



**PHILINTER  
ACADEMY**

**FOR DORM  
USERS!**

# **NEW STUDENT'S GUIDE**

**2024 EDITION**



# WELCOME TO PHILINTER ACADEMY!

Thank you for choosing Philinter as your partner for language development. To guide you on your first few days, please see the information below.



## Dormitory

If you have questions or concerns regarding AZON, please contact us through the QR codes above.

## SCHOOL WIFI

### WiFi Names at Dormitory:

Dorm 1  
Dorm 2  
Dorm 3

### Password:

welcometophilinter

### WiFi Names at the Café:

Philintercafe

### Password:

welcometophilinter

## DORMITORY CURFEW HOURS

Sunday to Thursday: 10:00 PM  
Friday and Saturday: 12:00 AM



## MEAL SCHEDULE

### Monday to Sunday:

Breakfast	07:30 AM – 08:10 AM
Lunch	11:50 PM – 12:30 PM
Dinner	17:30 PM – 18:10 PM

# PHILINTER MAP

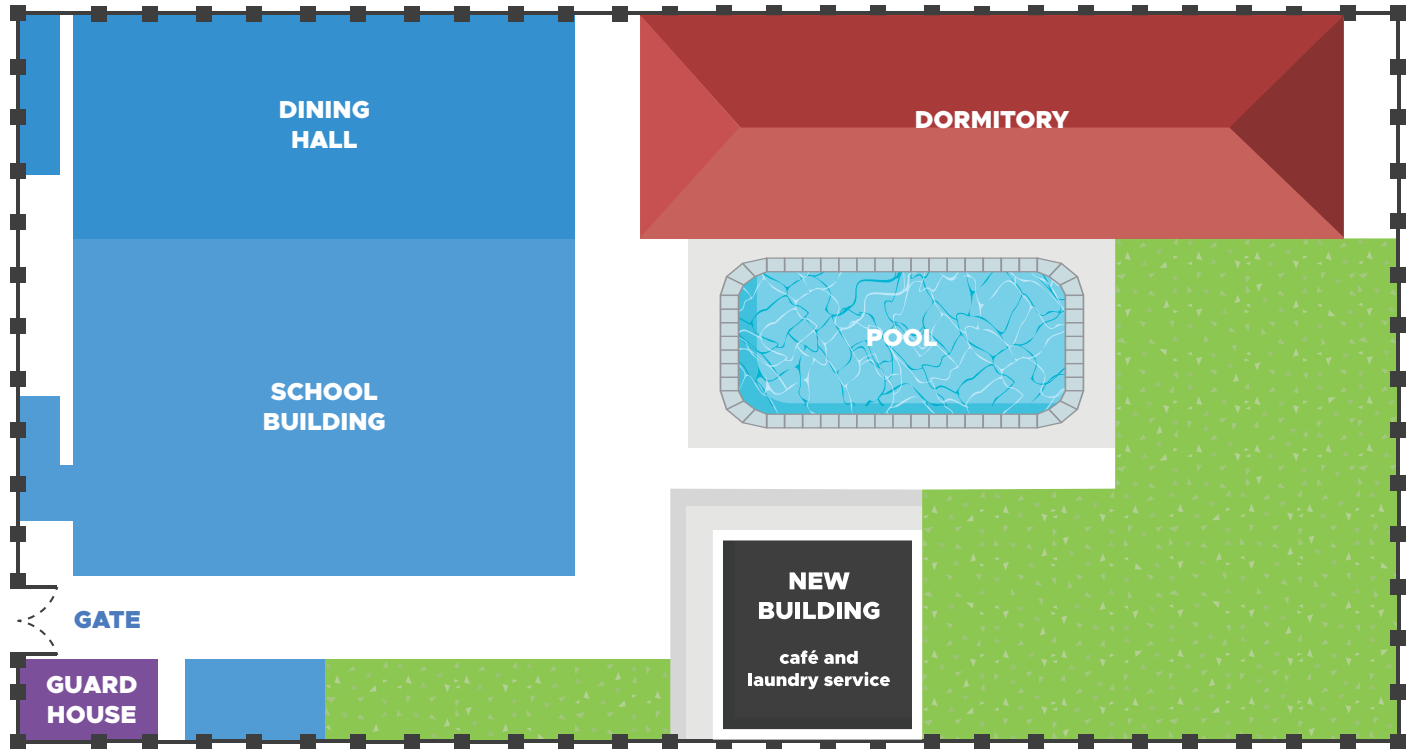

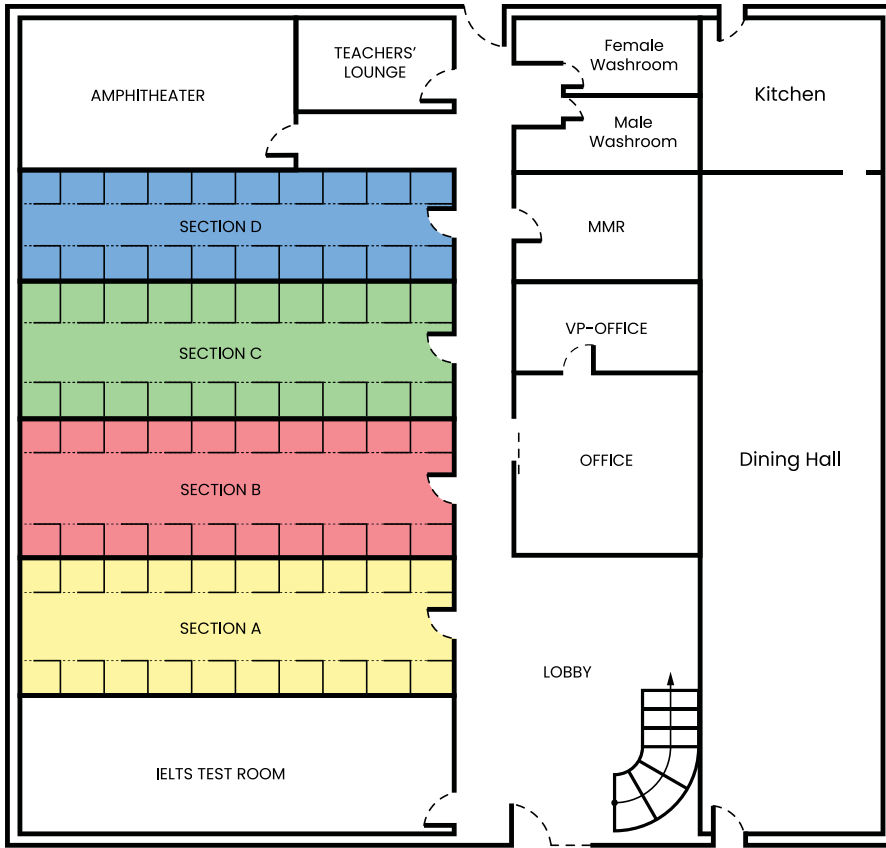

# FIRST FLOOR



# SECOND FLOOR

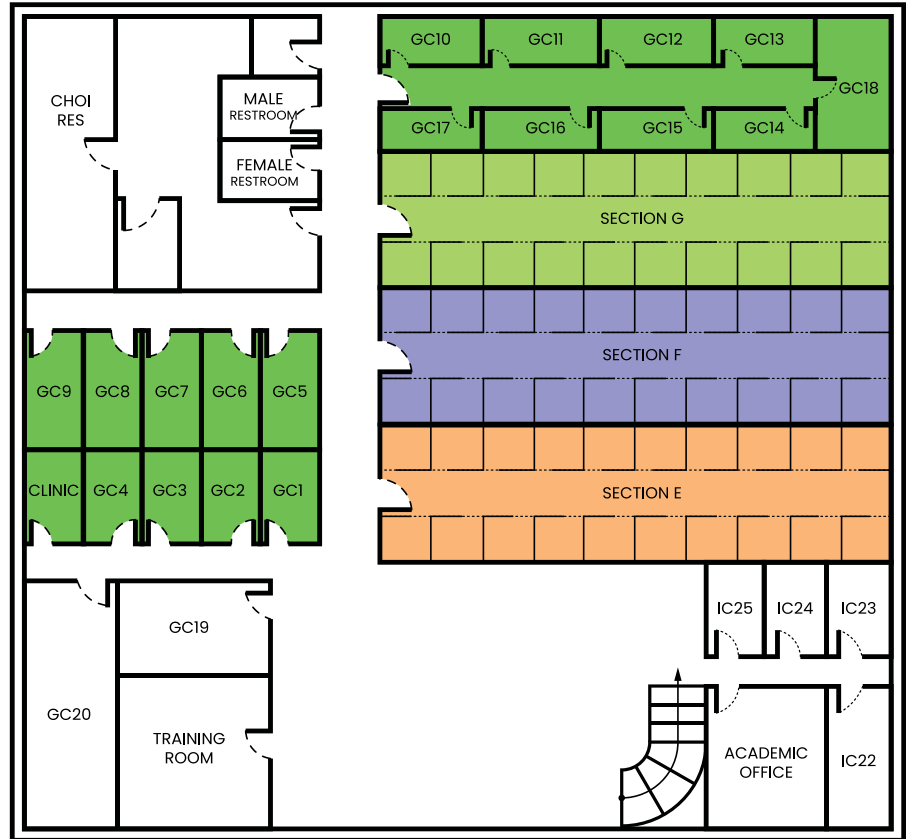

# places to go on foot near the Dormitory

The following information is for new students.

All shopping malls and stores mentioned are within walking distance from the school Dormitory.



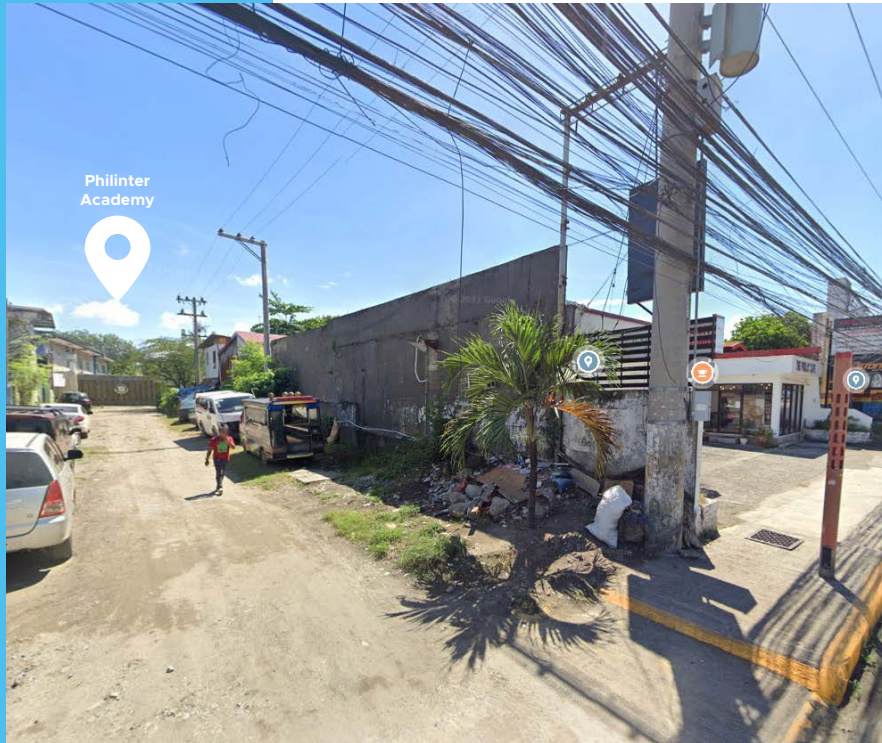

**THAT  
WAY**

You can walk to the shopping mall if you have Pesos (Philippine Money). After leaving the school, turn left and walk for about 5 minutes (approximately 120 meters) to reach Gaisano Mall.



The entrance to Gaisano Mactan Island Mall.



Adjacent to Gaisano, you'll find a Tom & Toms coffee shop and a McDonald's.



# exchange currency and shop near the school

After leaving the school, take a jeepney to the right.  
Please ask the driver or other passengers to confirm that you are headed to MARINA MALL, which is a 10-12 minute drive away (fare is 13 pesos).

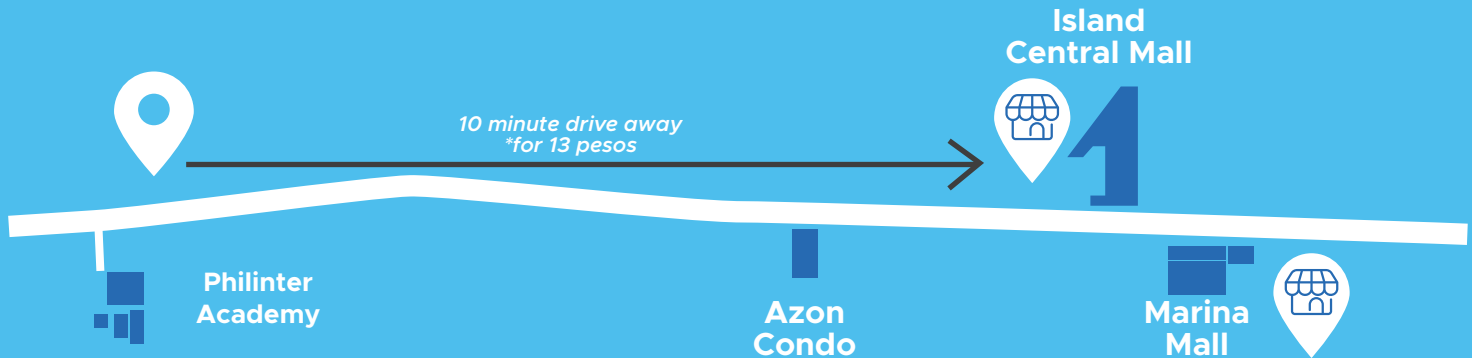

In or near Marina Mall, you can find supermarkets, several restaurants, pharmacies, massage shops, Starbucks, and a Japanese restaurant.



Starbucks at Marina Mall.



Nonki Japanese Restaurant at Marina Mall.  
It is 30 years old and is quite famous in Cebu.

Additionally, the currency exchange shop is located on the first floor of the nearby Island Central Mall (ICM).

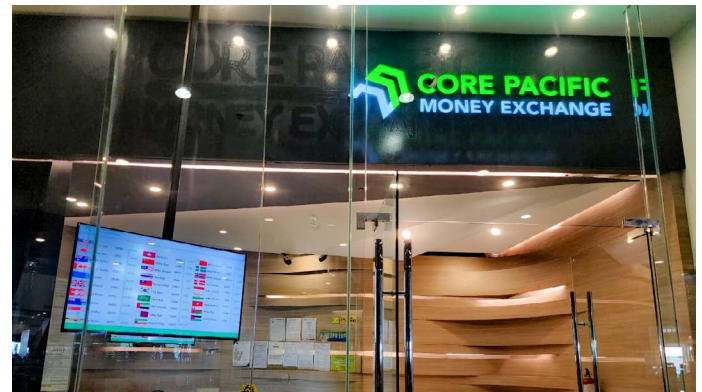

# FIRST WEEK SCHEDULE

	TIME	SCHEDULE	VENUE	REMINDERS
SUNDAY	Personal Time			
MONDAY	07:30 - 08:10	Breakfast	Dining hall	
	08:00 - 12:00	Level Test	Study Hall / Test Room	Bring passport, ID photos (Passport Size – 2*2 inch, 4 pieces), writing supplies
		Initial Consultation	Consultation Room	
	11:50 - 12:30	Lunch	Dining hall	
	13:00 - 14:30	Shopping	Marina Mall / Savemore	Shopping with a school staff (Savemore shopping mall – about 5 minutes from Philinter by car)
	14:30 - 15:00	Payment of local discharge cost	Office	
	15:00 - 16:30	Orientation & School Tour	GC room	Explanation of the Philinter system, life, and so on. (Prepare Orientation paper and writing supplies when attending)
	17:30 - 18:10	Dinner	Dining hall	
	18:00 - 22:00	Rest & Free Time		Take a rest well and prepare for classes tomorrow.
TUESDAY	07:50 - 08:00	Received the timetable	Admin Office	
	08:00 - 17:00	Class Schedule	School Building	Meet your teachers and confirm the books for the class/es.
WEDNESDAY	08:00 - 17:00	Buy Books	Admin Office	

# BUSINESS HOURS

## ADMIN OFFICE

Monday to Friday	Saturday	Sunday, National Holidays
08:00 - 17:00	10:00 - 14:00 (Online Response Only)	(CLOSED)
<b>Please avoid lunchtime (12:00 - 13:00)</b>		

## ACADEMIC OFFICE

Monday to Friday	Saturday, Sunday, National Holidays
Lunch Break	12:00 - 13:00 (CLOSED)
Saturday, Sunday, National Holidays	(CLOSED)

If you have any requests or inquiries, please see office business hours. After business hours, you may contact managers through LINE.

Scan the QR code on page 2 to access LINE.





# PHILINTER ACADEMY

**CHINA**



live:.cid.4b2e8a40f1410e36



PHILINTER英语学校-

**JAPAN**



philinterjp



Philinter JP

**MONGOLIA**



Philinter Academy-  
Филиппин дэх шилдэг  
англи хэлний сургууль

**SAUDI ARABIA**



(+63) 917 142 1859

**TAIWAN**



philintertw



Philinter Taiwan

**THAILAND**



philinter\_thailand

**VIETNAM**



(+63) 9171448526